

9 Miyagi Top-rank Wagyu Beef Shabu-shabu Meal Plan (Sendai Beef)

Minimum participants required: 1 person Reservations possible until 3 days before (business days)

Savor a meal of Sendai Beef, a brand of kuroge wagyu that only permits top-grade cuts ranked A5 or B5. The restaurant can be conveniently accessed, located in central Sendai in the Vlandome shopping arcade. At the restaurant entrance, diners will find a pure-Japanese atmosphere and interior featuring an arch bridge, reminiscent of a Japanese garden.

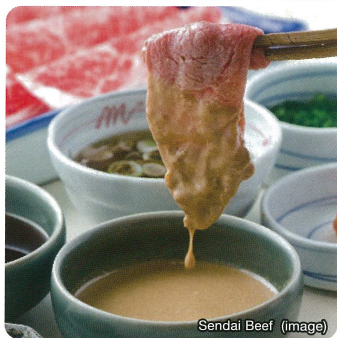

Sendai Beef (image)

Departure dates
Apr. 1-Sep. 30 (except Apr. 29-May 6, Aug. 11-16)



Sendai Beef (image)

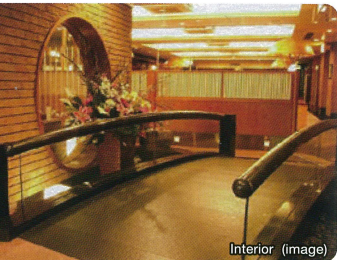

Interior (image)

Tour Price / 1Person (Japanese yen, tax included)		
Tour Code	Meals	Child 6years-Adult
DIN1T00714TTB	1 Lunch or 1 Dinner	7,100

Included Service	Lunch or Dinner charges	Not Included	Drink charges, Transportation expenses to location
------------------	-------------------------	--------------	--

Meeting Place Japanese Restaurant Shabuzen Sendai Branch
Address: B1F Bellemode's Bldg., 3-10-23 Ichibancho, Aoba-ku, Sendai-shi, Miyagi Prefecture

[1] Depending on operational circumstances, certain tour dates may be cancelled, or tour operation may cease entirely. [2] Food for young children (preschool age to 5 years old) should be ordered and paid for at the restaurant. [3] Lunch or Dinner charges are included in the tour booking charge. [4] At reception, please show your reservation confirmation sheet or a printout of the reservation confirmation e-mail to staff. Simply showing the confirmation on a mobile device screen will not be accepted. [5] Please understand that there are no vegetarian or halal options available.

10 Yamagata Yonezawa Roast Beef Rice Bowl & Local Cuisine Lunch Plan

Minimum participants required: 2 people Reservations possible until 5 days before (business days)

Savor the exquisite flavor of Yonezawa beef, one of Japan's top 3 brands of wagyu beef. The lunch venue is the former residence of Count Uesugi Mochinori. Enjoy a delicious local cuisine meal featuring Yonezawa beef while admiring the beautiful Japanese-style garden. The location is conveniently located within walking distance of sightseeing spots such as Uesugi Shrine and Uesugi Museum.



Yonezawa Roast Beef Rice Bowl (image)

Departure dates
Apr. 17-Sep. 29 Mon.-Fri. (except Apr. 28-May 7, Jul. 17, Aug. 10-20, Sep. 18, 22)

Tour Price / 1Person (Japanese yen, tax included)		
Tour Code	Meals	Child 6years-Adult
DIN1J01414TTB	1 Lunch	3,780

Included Service	Lunch	Not Included	Drink charges/additional menu orders and associated taxes, Transportation expenses to the location
------------------	-------	--------------	--

Meeting Place Uesugi Hakushakutei
Address: 1-3-60 Marunouchi, Yonezawa-shi, Yamagata Prefecture

[1] This is an unguided plan, so please make your own way directly to the meeting location. At reception, please show your reservation confirmation sheet, a printout of the reservation confirmation e-mail, or show the e-mail on your mobile device screen to staff. The staff speak Japanese only. [2] The actual menu may vary due to seasonal or daily availability of ingredients. [3] Food and drinks ordered for young children (preschool age but age 5 or under) must be paid for separately at the restaurant. [4] Please understand that there are no vegetarian or halal options available.

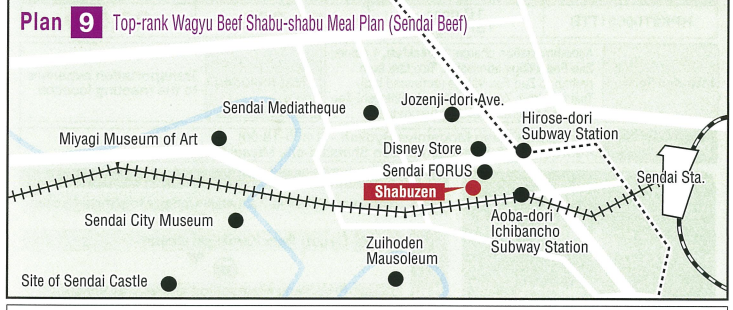
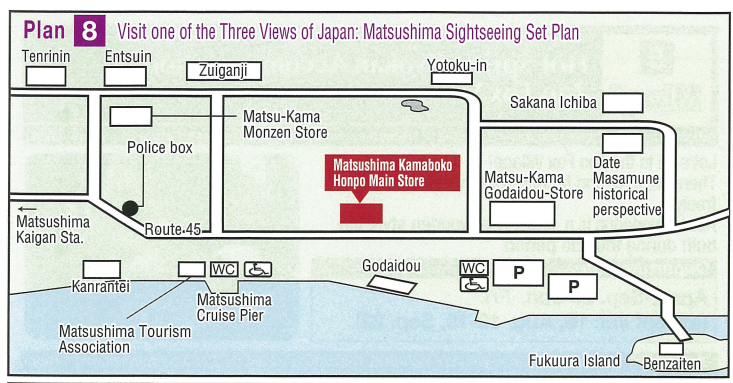

Regarding Deadlines for Reservations ;
Please refer to "Reservations Possible Until" on the page of the tour. This will be the last possible day of application when it will be determined whether the tour will be as scheduled. If the deadline falls during the period Dec. 27th to Jan. 4th, then the deadline will be changed to Dec. 26th.

Itinerary;
Locations marked in Red include admission, locations marked in Blue include sightseeing, and locations marked in black are drive-by only. Times indicated within parentheses () are estimates and are subject to change due to traffic conditions. ☁ -Ferry, 🚗 -Taxi, 🚶 -Walking

- Other Remarks ;**
- All tours are unguided, so please make your own way directly to the meeting location.
 - Times indicated are not final, and are subject to change without prior notice due to operational concerns.
 - Images are for illustrative purposes only.
 - Japanese law requires all passengers to fasten seatbelts while riding motor vehicles.
 - All information indicated on this pamphlet is based on the terms and conditions as of Apr. 1st, 2017 and is subject to change without notice.
 - Japanese National holidays: [2017] Apr. 29, May 3-5, Jul. 17, Aug. 11, Sep. 18, 23, Oct. 9, Nov. 3, 23, Dec. 23
 - Business days: Mon.-Fri.
 - Itinerary order is subject to change depending on traffic, weather, and operation hours.
 - Please note that arrival times may be delayed due to traffic conditions as this tour will travel by bus.
 - Please present a printed copy of your reservation confirmation sheet at reception.
 - Depending on operational circumstances, certain tour dates may be cancelled, or tour operation may cease entirely.
 - Each booking must include at least 1 adult customer (defined as age 12 or older).

Cancellation Rates

If a client cancels the Travel Contract for personal reasons, the following cancellation rates will apply to the tour fare.

- 2-Day 1-Night World Heritage Hirazumi & Matsushima Tour: Stay at a Hot Spring Inn and Tour a Sake Brewery & Traditional Nanbu Ironware Workshop
- 2-Day 1-Night Aizu "Samurai City" & Ouchi-juku Walking Tour with Sake Brewery Visit (From Aizu-Wakamatsu Station)
- Hot Spring Ryokan Accommodation & Zao Fox Village
- A must for cat lovers! 1-Day Tashirojima "Cat Island" Tour

Time of Cancellation	Between 7days before the tour and 2 days before the tour	Day before the tour	Day of the tour (before start time)	No show / Cancellation after the departure time
Cancellation Rate	30%	40%	50%	100%

- Neputa Village Visit, Earthenware Apple Bell Painting & Apple-picking Experience
- Dinner Plan in Tsugaru, Aomori - Listen to Shamisen Music and Enjoy the Regional Cuisine of Tohoku (Shamisen Performance from 19:00)
- Visit one of the Three Views of Japan: Matsushima Sightseeing Set Plan (Lunch + Bay Cruise + Zuigan-ji Temple)
- Top-rank Wagyu Beef Shabu-shabu Meal Plan (Sendai Beef)
- Yonezawa Roast Beef Rice Bowl & Local Cuisine Lunch Plan

Time of Cancellation	Day of the tour / No show
Cancellation Rate	100%

- World Heritage Hirazumi Sightseeing Set Plan (Buddhist Cuisine Lunch + Zen Meditation at Chuson-ji Temple + 1-Day Bus Pass)

Time of Cancellation	Day before the tour	Day of the tour
Cancellation Rate	50%	100%

<Sales representation>
JTB Japan Travel Corp.
Commissioner of Japan Tourism Agency Registered Travel Agency No.1955
JTB Bldg.2-3-11, Higashi-shinagawa, Shinagawa-ku, Tokyo 140-8602 Japan



Cover photo: Zao Fox Village, Matsushima, Traditional Nanbu Ironware, Neputa Festival
Printed in Japan

2017 Apr. ▶ 2017 Sep. From TOHOKU

TOHOKU TOURS



SUNRISE TOURS
For more information and reservations
www.japanese.com

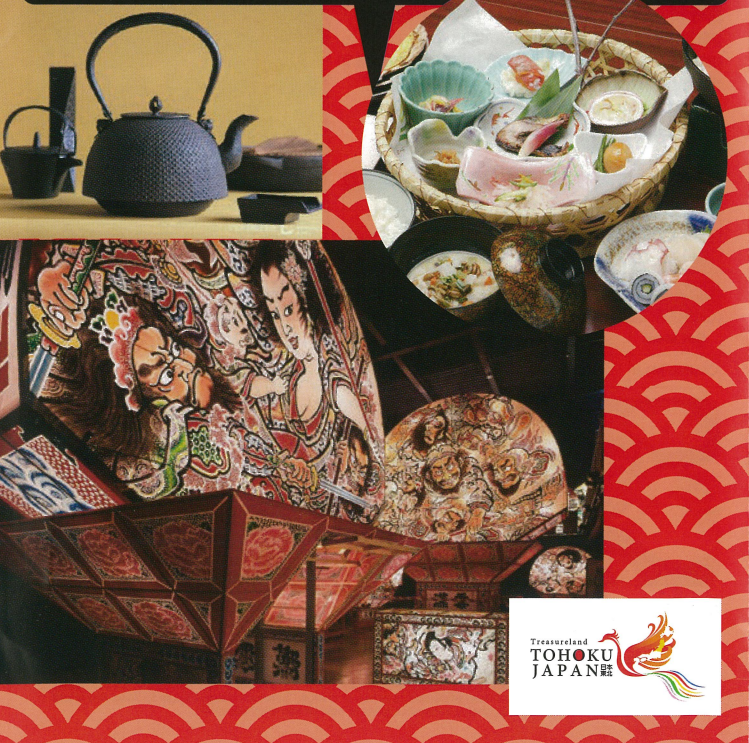

Visit Tohoku, a region rich in nature and unparalleled panoramic views. Walk the grounds of Sendai, or bask in the magnificent beauty of Matsushima Bay. Get acquainted with the good old days of ancient Japan with tours in the Tohoku region.

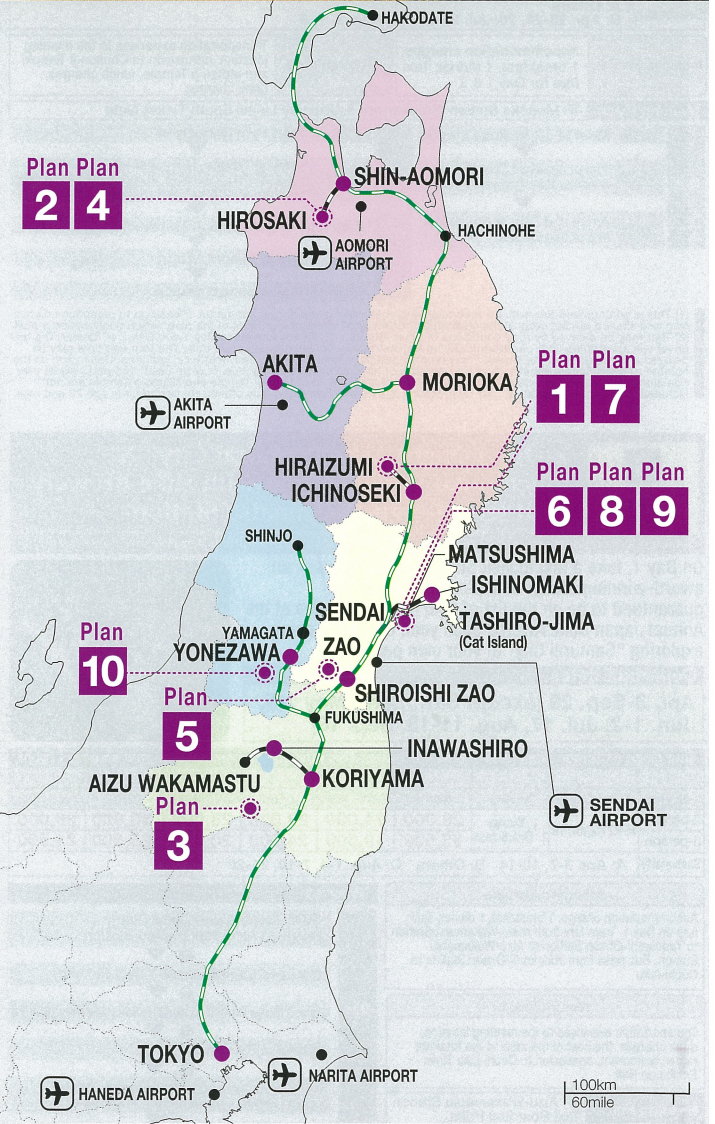

Plan	From	To	Time	Line
Plan1	TOKYO	MORIOKA	140min.	(Tohoku Shinkansen)
Plan2/4	TOKYO	SHIN-AOMORI	200min.	(Tohoku Shinkansen)
	SHIN-AOMORI	HIROSAKI	40min.	(JR)
Plan3	TOKYO	KORIYAMA	80min.	(Tohoku Shinkansen)
	KORIYAMA	AIZU WAKAMATSU	70min.	(JR)
Plan5	TOKYO	SHIROISHIZAO	120min.	(Tohoku Shinkansen)
	TOKYO	SENDAI	110min.	(Tohoku Shinkansen)
Plan6/8/9	SENDAI	MATSUSHIMA	40min.	(JR)
	SENDAI	ISHINOMAKI	80min.	(JR)
Plan7	TOKYO	ICHINOSEKI	120min.	(Tohoku Shinkansen)
	ICHINOSEKI	HIRAZUMI	10min.	(JR)
Plan10	TOKYO	YONEZAWA	130min.	(Yamagata Shinkansen)

1 Iwate Miyagi 2-Day 1-Night World Heritage Hiraizumi & Matsushima Tour: Stay at a Hot Spring Inn and Tour a Sake Brewery & Traditional Nanbu Ironware Workshop

Minimum participants required : 2 people Reservations possible until 5 days before (business days)

Get direct transportation to World Heritage Hiraizumi and one of Japan's three best views, Matsushima, via shared taxi (or bus) on this plan! Enjoy easy access with no transfers!

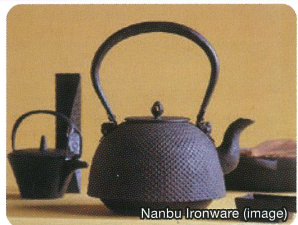

Nanbu Ironware (image)

Departure dates

Apr. 2-Sep. 29 (except Tue., Sat., Apr. 9, 27-May 5, Jun. 1-2, Jul. 12-13, 16, 30, Aug. 3-6, 10-18, Sep. 1, 6, 7, 17, 22)

Tour Price / 1Person (Japanese yen, tax included)

Style	Tour Code	Meals	A		B	
			Adult	Child 6-11years	Adult	Child 6-11years
2-person	HPK2T00201TTB	1 Dinner 1 Breakfast	24,000	23,000	26,000	25,000
3-person			22,000	21,000	24,000	23,000

Seasonality A: Others B: Apr. 23-24, 26, Jul. 26-28, 31, Aug. 2, 7, 9

Included Service	Accommodation charges, 1 breakfast, 1 dinner, Taxi fare for Day 1 & 2	Not Included	Transportation expenses to the meeting location, admission to Chuson-ji Temple and Mitsu-ji Temple, lunch charges, drink charges
------------------	---	--------------	--

Meeting Place JR Morioka Station (Shinkansen & Ordinary Lines) South Ticket Gate

Day	Day 1		Day 2	
	Time	Activity	Time	Activity
Day 1	13:20	Meet at JR Morioka Station	8:30	Depart from Choueikan
	13:30	Tour of Asabiraki Sake Brewery & Nanbu Tekki Ironware Factory	10:00	Chuson-ji Temple, Muryokoin Remains & Mt. Kinkai, Mitsu-ji Temple, Kanjizai-in Remains, Lunch (meal charges not included in the tour)
	16:30	Arrive and Stay at Choueikan in Oshuku Onsen	Free time to walk around Matsushima [60 min]	
Day 2			16:45	Arrive at Sendai Airport
			17:30	Arrive at Sendai Station

[1] This is an unguided tour with no accompanying interpreter-guide or tour conductor. Please go to reception on your own and show a printed copy of the reservation confirmation sheet or a printout of the reservation confirmation e-mail. [2] Tour may be delayed by road conditions or other factors. [3] Taxi: 1. Applies to Day 1 and Day 2 of Itinerary. The taxi driver will accompany tour participants during transportation, but speaks Japanese only. The tour and time may be delayed and the order of the itinerary may be changed depending on traffic and weather conditions. Depending on the number of participants, either a compact, midsize, or large size taxi, or a minibus, may be used, and participants may ride along with other customers. 2. Day 2 of Itinerary. Admission to Chuson-ji Temple and Mitsu-ji Temple are not included. Please pay separately. [4] Taste testing at the sake brewery is only offered for participants age 20 and over.

3 Aizu 2-Day 1-Night Aizu "Samurai City" & Ouchi-juku Walking Tour with Sake Brewery Visit (From Aizu-Wakamatsu Station)

Minimum participants required : 2 people Reservations possible until 5 days before (business days)

On Day 1, take a taxi to visit Suehiro Sake Brewery, an award-winning maker of Japanese sake all but guaranteed to be on the list of gold prize breweries at the Annual Japan Sake Awards each year. On Day 2, enjoy exploring "Samurai City" at your own pace.



Ouchi-juku (image)

Departure dates

Apr. 3-Sep. 29 (except Sat., Sun., May 1-5, Jun. 1-2, Jul. 17, Aug. 11-18, Sep. 18)

Tour Price / 1Person (Japanese yen, tax included) This rate is based on 2 or 3 people sharing 1 room.

Style	Tour Code	Meals	A		B		C	
			Adult	Child 6-11years	Adult	Child 6-11years	Adult	Child 6-11years
2-person	HPK2T00101TTB	1 Dinner 1 Breakfast	28,000	24,000	29,000	25,000	30,000	26,000
3-person			23,500	19,500	24,500	20,500	25,500	21,500

Seasonality A: Apr. 3-7, 10-14 B: Others C: Aug. 1-4, 7-10, 21-25

Included Service	Accommodation charge, 1 breakfast, 1 dinner, Taxi fare on Day 1, Train fare from Nishi-Wakamatsu Station to Yunokami-Onsen Station to Aizu-Wakamatsu Station, Bus pass from Yunokami-Onsen Station to Ouchi-juku	Not Included	Transportation expenses to the meeting location, drink charges, the cost of the meal at the Kitakata ramen restaurant, admission to Ouchi-juku Town Exhibition Hall
------------------	--	--------------	---

Day	Day 1		Day 2	
	Time	Activity	Time	Activity
Day 1	9:00	Meet at and Depart from JR Aizu-Wakamatsu Station	10:00	Depart from Harataki
		Suzuzen Lacquerware Shop [30 min]	10:20	Arrive at Nishi-Wakamatsu Station
		Tour & Taste Testing at Suehiro Sake Brewery [60 min]		
Day 2		Kitakata Ramen [50min]		
		13:00 Arrive at Aizu-Wakamatsu Station / Higashiyama Onsen Harataki		

Meeting Place	JR Aizu-Wakamatsu Station Taxi Boarding Point
---------------	---

[1] This is an unguided tour with no accompanying interpreter-guide or tour conductor. Please go to reception on your own and show a printed copy of the reservation confirmation sheet or a printout of the reservation confirmation e-mail. [2] Tour may be delayed by road conditions or other factors. [3] Taste testing at the sake brewery is only offered for participants age 20 and over. [4] On Day 1, the taxi driver will accompany tour participants during transportation, but speaks Japanese only. Please specify the time you would like to be picked up by the taxi. [pick up is available between 9:00 and 14:00] [5] At the ryokan, customers accompanying children aged 3 or 5 must pay an additional JPY 2,160 at the location for the infant facility use charge. (Meals and futon bedding will not be provided for them.)

2 Aomori Neputa Village Visit, Earthenware Apple Bell Painting & Apple-picking Experience

Minimum participants required : 2 people Reservations possible until 3 days before (business days)

At Neputa Village, experience the lively atmosphere of the Hirosaki Neputa Festival, a designated Important Intangible Cultural Property of Japan. Enjoy apple-picking and taste some juicy apples on this plan!

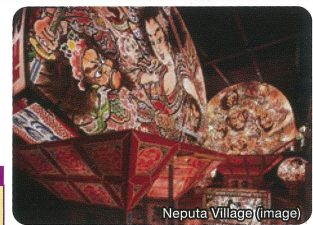

Neputa Village (image)

Departure dates

Aug. 15-Nov. 25

Tour Price / 1Person (Japanese yen, tax included)

Tour Code	Meals	Adult	Child 3-11years
ACT1J01304TTB	None	3,700	3,400

Included Service	Tsugaru-han Neputa Village admission fee, Apple-picking experience charges, Earthenware apple bell painting experience charges, 5 kinds of apple juice taste-testing, Hired car charges from Neputa Village to Apple Park and from Apple Park to Hirosaki Station or a hotel in Hirosaki City	Not Included	Transportation expenses to the meeting location
------------------	---	--------------	---

Meeting Place Tsugaru-han Neputa Village Address: 61 Kamenkomachi, Hirosaki-shi, Aomori Prefecture

Day	Day 1		Day 2	
	Time	Activity	Time	Activity
Day 1	9:00-12:00	Tsugaru-han Neputa Village	14:15	Instructions on Apple-picking at Apple Park [10 min]
		Neputa Village Sightseeing	14:25	Apple-picking Experience at Apple Park [20 min]
		[15 min]		
			15:10-15:30	Drop-off at Hotel in Hirosaki City or Hirosaki Station

[1] For children 2 years old and younger who would like to join the apple-picking activity, please make a booking at the child rate for children 3-6 years old. [2] Drivers speak Japanese only. After the plan, drop-off is available at hotels in Hirosaki City or at Hirosaki Station. Please specify the drop-off location at the time of booking.

4 Aomori Dinner Plan in Tsugaru, Aomori - Listen to Shamisen Music and Enjoy the Regional Cuisine of Tohoku (Shamisen Performance from 19:00)

Minimum participants required : 2 people Reservations possible until 3 days before (business days)

Enjoy a regional cuisine meal while listening to the music flowing from a Tsugarushamisen! First played in the Tsugaru region by blind traveling performers, the Tsugaru shamisen (also pronounced Tsugaru-jamisen) later on evolved to an improvisational playing style and even to upbeat performances where the shamisen is tapped and hit to produce lively tunes.



Tsugaru Shamisen, Dinner (image)

Departure dates

Apr. 2-Sep. 29, Tue.-Fri. & Sun. (except Apr. 22-May 8, Jul. 31-Aug. 16, Sep. 17)

Tour Price / 1Person (Japanese yen, tax included)

Style	Tour Code	Meals	Child 0years-Adult
Set Meal	DIN1J00414TTB	1 Dinner	4,000
Course Meal	DIN1J00514TTB	1 Dinner	6,500

Included Service	Meal charges	Not Included	Transportation charges to the location, Food and drinks ordered in addition to the free drink, Associated charges
Meeting Place	Hirosaki Park Hotel 3F Tsugaru Shamisen Dining Hibiki		

[1] Conducting Company: Hirosaki Park Hotel Address: 126 Dotemachi, Hirosaki-shi, Aomori Prefecture [2] Depending on operational circumstances, certain tour dates may be cancelled, or tour operation may cease entirely. [3] This is an unguided plan, so please go to the meeting location on your own. At reception, please show a printed copy of the reservation confirmation sheet or a printout of the reservation confirmation e-mail. Simply showing the confirmation on a mobile device screen will not be accepted. [4] At the time of reservation, please inform us of any food allergies and the desired time to start dinner. Please understand that there are no vegetarian or halal options available. [5] Food for young children (preschool age to 5 years old) should be ordered and paid for at the restaurant. [6] Included in the tour booking rate: Meal charges. *The Tsugaru shamisen performance is free of charge. *Separate charges apply for food and drinks ordered in addition to the free drink (a choice between a glass of beer or non-alcoholic drink).

5 Miyagi Hot Spring Ryokan Accommodation & Zao Fox Village

Minimum participants required : 2 people Reservations possible until 4 days before (business days)

Let's go to the Zao Fox Village! There are cute and friendly foxes walking around freely. Accommodation is a Japanese-wooden style inn, built during the Edo period.



Fox (image)

Departure dates

Apr. 2-Sep. 29 Sun.-Fri. (except Jul. 16, Aug. 10-19, Sep. 22)

Tour Price / 1Person (Japanese yen, tax included) This rate is based on 2 or 3 people sharing 1 room.

Tour Code	Meals	Adult	Child 6-11years
HPK2T00601TTB	1 Dinner 1 Breakfast	21,000	20,000

Included Service	Accommodation charge, 1 breakfast, 1 dinner, Zao Fox Village admission, Taxi fare from ryokan to Zao Fox Village (outbound trip), Taxi fare from Zao Fox Village to Shirosishi-Zao Station or Shirosishi Station (return trip)	Not Included	Transportation expenses to the meeting location
------------------	--	--------------	---

Meeting Place Kamasaki Onsen Mogamiya Ryokan - (14:00-18:00) Address: 1-35 Kamasaki Onsen Shirosishi-shi, Miyagi Prefecture

Day	Day 1		Day 2	
	Time	Activity	Time	Activity
Day 1	10:00	Depart from Kamasaki Onsen	10:15	Free Time Sightseeing at Zao Fox Village [75 min]
			12:00	Plan ends at Shirosishi Station (Tohoku Main Line) or Shirosishi-Zao Station (Tohoku Shinkansen)

[1] Drivers speak Japanese only. The driver will be waiting at the hotel front desk for the outbound trip (and at the Zao Fox Village entrance for the return trip) holding a placard with the tour name. [2] Please note that there are no vegetarian or halal options available. [3] Accommodation information: Kamasaki Onsen Mogamiya Ryokan - Room type: Japanese-style - With large communal bath. With family bath (additional charge). No open-air bath. There is no private bath in the guest room. Please use the large communal bath. - Dinner: Japanese-style / guest room or private dining room. *Not selectable. - Breakfast: Japanese-style / guest room or private dining room. *Not selectable. - Access: about 15 min by taxi from Shirosishi-Zao Station [4] At the ryokan, customers accompanying children aged 4 or 5 must pay an additional JPY 2,160 at the location for the infant facility use charge. (Meals and futon bedding will not be provided for them.) [5] Facility information: Zao Fox Village 11-3 Kawarago, Fukuokuyatsumiya, Shirosishi-shi, Miyagi Prefecture Website (English): http://zao-fox-village.com/en [6] Only customers 15 years of age and older are allowed to experience petting a fox (for safety reasons). Please be aware that 1 adult accompanying 2 or more elementary school age children are not allowed to enter as there have been many cases where children trip or fall and get hurt or bitten.

7 Iwate World Heritage Hiraizumi Sightseeing Set Plan (Buddhist Cuisine Lunch + Zen Meditation at Chuson-ji Temple + 1-Day Bus Pass)

Minimum participants required : 1 person Reservations possible until 6 days before (business days)

Enjoy this original plan! The only plan combining a visit to World Heritage Chuson-ji Temple, a Zen meditation experience, bus fare from Ichinoseki Station which is reachable by Shinkansen, and lunch.



The zen meditation experience (photo courtesy of Chuson-ji Temple) (image)

Departure dates

Apr. 18-Sep. 28, Mon.-Thu. (except Apr. 20, 27, May 1, 4, 11, Jun. 1, 8, 15, 29, Jul. 1, 17, Aug. 14, 21, 24)

Tour Price / 1Person (Japanese yen, tax included) This rate is based on 2 or 3 people sharing 1 room.

Tour Code	Meals	Child 6-12years-Adult
ACT1J00714TTB	1 Lunch	4,300

Included Service	Bus fare, Admission charges, Lunch charges, Zen meditation experience	Not Included	Purchases made at local shops, Drinks at lunch
------------------	---	--------------	--

Meeting Place Iwateken Kotsu Information Center in front of Ichinoseki Station

Day	Day 1	
	Time	Activity
Day 1	7:30-12:00	Iwateken Kotsu Information Center in front of Ichinoseki Station
		Lunch at Hiraizumi Rest House near Chuson-ji Temple
Day 2	8:30-17:00	World Heritage Chuson-ji Temple (Zen Meditation Experience Starts at 11:00 and 14:00)

Included Service	Meal charges	Not Included	Transportation charges to the location, Food and drinks ordered in addition to the free drink, Associated charges
Meeting Place	Hirosaki Park Hotel 3F Tsugaru Shamisen Dining Hibiki		

[1] Pick-up Location: Iwateken Kotsu (Co.) Information Center in front of Ichinoseki Station. 1 minute on foot from Ichinoseki Station West Exit (JR Tohoku Shinkansen) -Address and Contact: 2 Ekimae, Ichinoseki-shi, Iwate Prefecture Tel. 0191-23-1626 -Languages Spoken by Location Staff: Japanese only [2] Buses may not operate or the routes may be altered due to inclement weather, maintenance, or other reasons.

6 Miyagi A must for cat lovers! 1-Day Tashirojima "Cat Island" Tour

Minimum participants required : 2 people Reservations possible until 5 days before (business days)

This plan includes taxi and ferry charges from Ishinomaki to Tashirojima, an island popular among cat lovers.



Cat (image)

Departure dates

Apr. 2-Nov. 30 Sun.-Fri. (except Jul. 23-Aug. 20)

Tour Price / 1Person (Japanese yen, tax included)

Tour Code	Meals	Adult	Child 6-11years
ACT1J01004TTB	1 Lunch	6,000	5,000

Included Service	Taxi fare, Ferry charge, Lunch	Not Included	Admission ticket to Ishinomori Manga Museum (if selected), Transportation expenses to the meeting location
------------------	--------------------------------	--------------	--

Meeting Place Ishinomaki Station Main Exit

Day	Day 1	
	Time	Activity
Day 1	8:15	Meet at and Depart from Ishinomaki Station
	8:45	Ticket Exchange and Board the Ferry at Ajishima Line Ferry Boarding Area
	9:00-9:46	Free Time Sightseeing at Tashirojima / Lunch
	9:46-14:12	Free Time Sightseeing at Tashirojima / Lunch
	14:12-15:00	Board the Taxi at Ishinomaki port ticket counter
	15:15	Board the Taxi at Ishinomaki port ticket counter
		Drop-off at Ishinomori Manga Museum / Ishinomaki Station

[1] The driver will be waiting for participants holding a placard with the tour name. Drivers speak Japanese only. Drop-off will be at the Ishinomori Manga Museum or Ishinomaki Station. (Please specify the drop-off point at the time of booking.) [2] The ferry may not be in operation or may not dock at the port, or the timetable may be changed depending on weather and sea conditions. Please inform us of your contact details for the day prior to the tour. Seas may be rough depending on weather conditions, so persons who may suffer from motion sickness are advised to take motion sickness medicine in advance. [3] A separate charge is required to enter the Ishinomori Manga Museum.

8 Miyagi Visit one of the Three Views of Japan: Matsushima Sightseeing Set Plan (Lunch + Bay Cruise + Zuigan-ji Temple)

Minimum participants required : 2 people Reservations possible until 5 days before (business days)

This discount set plan includes lunch, a cruise around the bay, and a visit to Zuigan-ji Temple at Matsushima, one of the renowned Three Views of Japan.



Image Photo courtesy of Miyagi Prefecture Sightseeing Section

Departure dates

Apr. 17-Sep. 30 (except May 3-5, Aug. 6-8, 27)

Tour Price / 1Person (Japanese yen, tax included)

Tour Code	Meals	Adult	Child 6-11years
ACT1J00114TTB	1 Lunch	2,950	2,400

Included Service	Lunch charges, Cruise fare, Temple admission	Not Included	Transportation expenses to the meeting location
------------------	--	--------------	---

Meeting Place Matsushima Kamaboko Honpo Main Store Address: Chonai-120 Matsushima, Matsushima-machi, Miyagi-gun, Miyagi Prefecture

Day	Day 1	
	Time	Activity
Day 1	11:30	Meet at Matsushima Kamaboko Honpo Main Store
	11:45-12:45	Eat Lunch at Matsushima Kamaboko Honpo Main Store [60 min]
	12:45-13:00	Cruise around Matsushima (1st deck seating)
	13:00-13:50	National Treasure Zuigan-ji Temple
	~17:00	Tour ends at Matsushima

[1] Children age 5 and under may participate for free, but will not be served lunch. [2] Partial refunds will not be issued even in the event that lunch, the temple viewing, or the cruise, are not available on the day of the tour. [3] When eating lunch at Matsushima Kamaboko Honpo (Main Store), any additional food or drink orders must be paid for by the customer at the location. Also, please note that vegetarian options are not available on this tour. [4] If all Matsushima cruises have been cancelled due to weather conditions, the tour will visit Date Masamune Historical Museum (a museum dedicated to Date Masamune, who controlled northern Japan during the Warring States period). Partial refunds will not be issued in such cases. [5] At national treasure Zuigan-ji Temple, due to renovation work ongoing until March 2016, some of the structures such as the main hall, center gate and left gate cannot be viewed.